

NOTES and SCHEDULES

ALL DIMENSIONS ARE TO BE CENTER UNLESS NOTED OTHERWISE. ALL DIMENSIONS ARE TO BE CENTER UNLESS NOTED OTHERWISE. ALL DIMENSIONS ARE TO BE CENTER UNLESS NOTED OTHERWISE. ALL DIMENSIONS ARE TO BE CENTER UNLESS NOTED OTHERWISE.

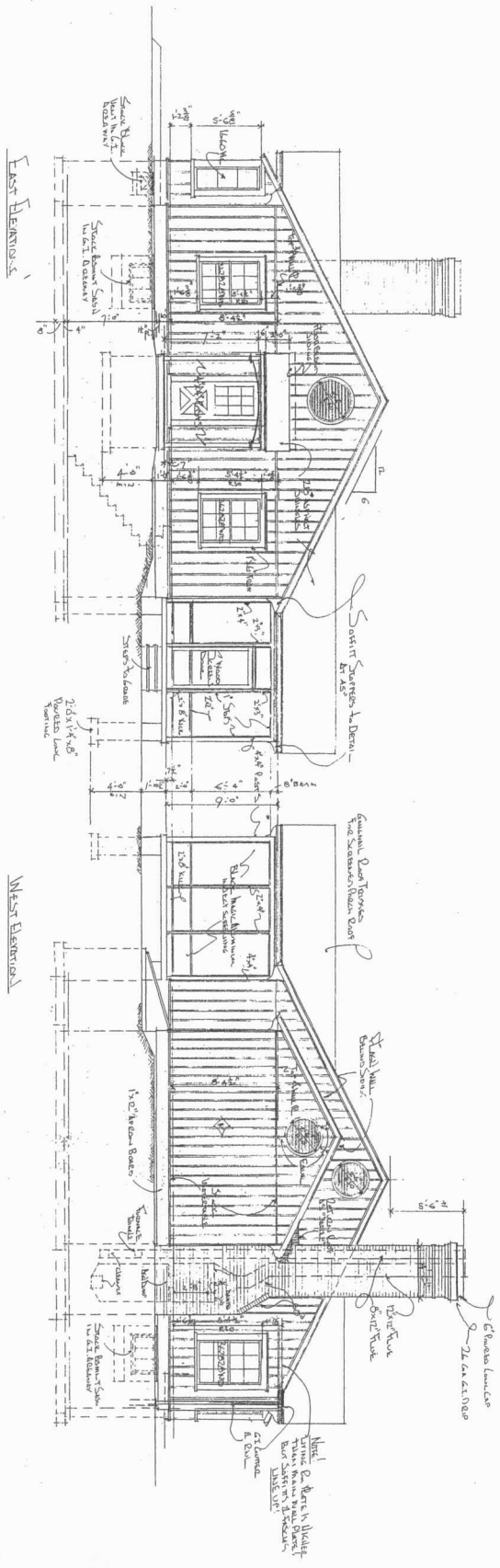

REV. NO.	DATE	BY	DESCRIPTION
1	11/27/20	PL	15'
2	11/27/20	PL	15'

READOR KE SEAR
 DE WILGEGAR EA
 308 SIDEBART
 ALBANY TN 37004
 EAST & WEST ELEVATIONS

REGISTERED ARCHITECT
 LICENSE NO. 11111
 STATE OF TENNESSEE
 11/27/20